

CONSTRUCTION PLANS FOR BERTHA FULSE STREET ROADWAY IMPROVEMENTS FROM MYRICK AVE TO MARTIN LUTHER KING DR

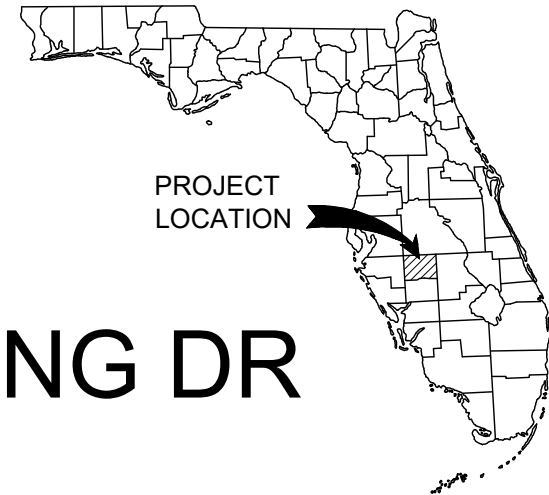

CITY OF BOWLING GREEN, FLORIDA SECTION 05, TOWNSHIP 33 SOUTH, RANGE 25 EAST HARDEE COUNTY SEPT 2019

PROJECT OWNER AND CONSULTANTS

OWNER/APPLICANT:
CITY OF BOWLING GREEN
WILLIAM LAWRENCE, CITY MANAGER
104 EAST MAIN STREET, P.O. BOX 608
BOWLING GREEN, FL 33834
(863) 375-2255

CIVIL ENGINEERING CONSULTANT:
KIMLEY-HORN AND ASSOCIATES, INC.
116 SOUTH KENTUCKY AVENUE
LAKELAND, FL 33801
(863) 701-8702

GOVERNING STANDARDS AND SPECIFICATIONS:
FLORIDA DEPARTMENT OF TRANSPORTATION LATEST EDITION, AND STANDARD SPECIFICATIONS FOR ROAD AND BRIDGE CONSTRUCTION LATEST EDITION, AS AMENDED BY CONTRACT DOCUMENTS.

APPLICABLE DESIGN STANDARDS MODIFICATIONS:
For Design Standards Modifications click on "Design Standards" at the following web site:
<http://www.dot.state.fl.us/rddesign>

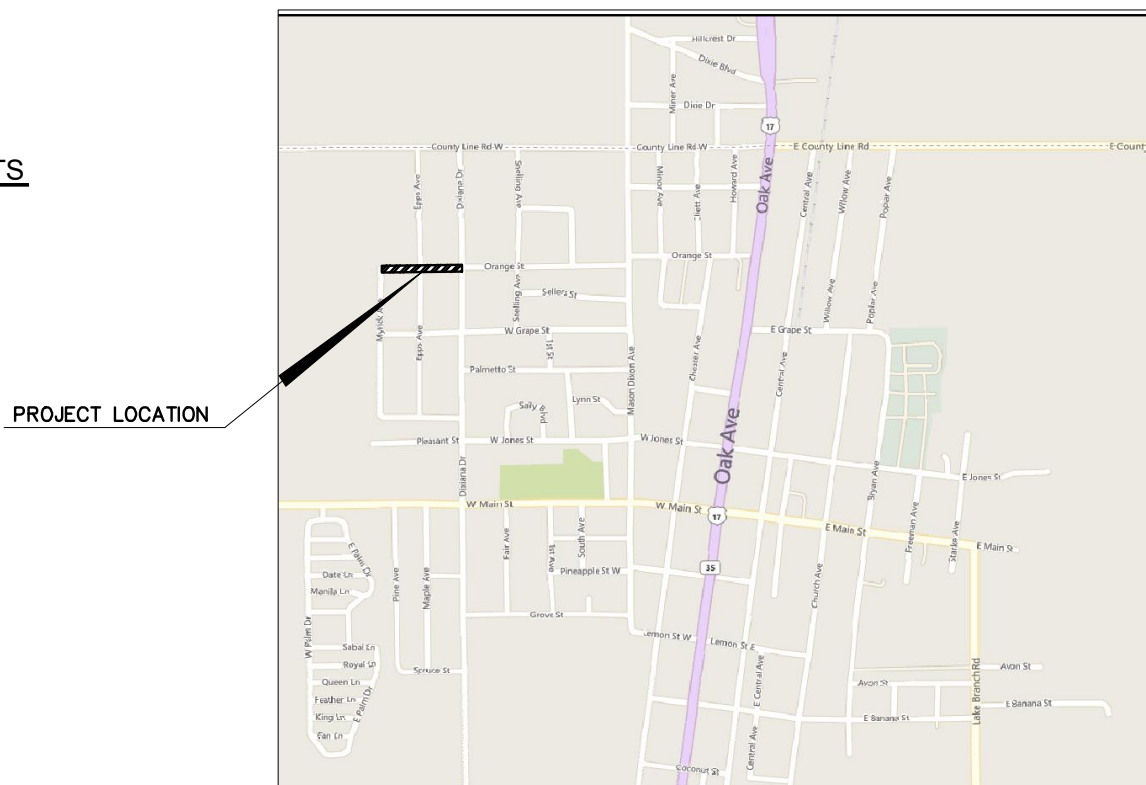

LOCATION MAP

FPID # (442236-1-54-01)

DRAWING INDEX

Sheet Number	Sheet Title
C100	COVER SHEET
C101	GENERAL NOTES
C102	TABULATION OF QUANTITIES
C103	MASTER SITE PLAN
C200	SITE PLAN
C300	TYPICAL SECTION



<p>© 2019 KIMLEY-HORN AND ASSOCIATES, INC. 116 SOUTH KENTUCKY AVENUE, LAKELAND, FL 33801 PHONE: 863-701-8702 WWW.KIMLEY-HORN.COM CA 00000696</p>	
<p>THIS ITEM HAS BEEN DIGITALLY SIGNED AND SEALED BY ELISA T. HARDEN, P.E. #65710. PRINTED COPIES OF THIS DOCUMENT ARE NOT CONSIDERED SIGNED AND SEALED AND THE SIGNATURE MUST BE VERIFIED ON ANY ELECTRONIC COPIES.</p>	
<p>BERTHA FULSE STREET ROADWAY IMPROVEMENTS PREPARED FOR CITY OF BOWLING GREEN BOWLING GREEN FLORIDA</p>	
<p>SHEET NUMBER C100</p>	
<p>No. 1.</p>	<p>DATE 7/2020</p>
<p>REVISIONS</p>	<p>COMMENTS</p>

Plotted By: Beno, Joe Sheet Set: 046214007 - BERTHA FULSE ST Layout: C100 COVER SHEET August 07, 2020 11:07:01am K:\ok_civil\046214000 - city of bowling green\CADD\CONSTR\bertha fulse st\C100 - COVER SHEET.dwg
 This document, together with the concepts and designs presented herein, is intended only for the specific purpose and client for which it was prepared. Reuse of and improper reliance on this document without written authorization and adaptation by Kimley-Horn and Associates, Inc. shall be without liability to Kimley-Horn and Associates, Inc.

Plotted By: Beno, Joe Sheet Set: 046214007 - BERTHA FULSE ST Layout: C101 GENERAL NOTES August 07, 2020 11:06:11am K:\ok_civil\046214000 - city of bowling green\CADD\CONSTR\bertha fulse st\C101 - GENERAL NOTES.dwg
 This document, together with the concepts and designs presented herein, is intended only for the specific purpose and client for which it was prepared. Reuse of and improper reliance on this document without written authorization and adaptation by Kimley-Horn and Associates, Inc. shall be without liability to Kimley-Horn and Associates, Inc.

1. THE LOCATION OF EXISTING UTILITIES AS SHOWN ON THESE PLANS ARE APPROXIMATE AND BASED ON INFORMATION FURNISHED TO THE ENGINEER BY THE SURVEYOR AND THE UTILITY OWNER(S) AND ARE SHOWN AS NOTICE TO THE CONTRACTOR THAT UNDERGROUND UTILITIES EXIST. THE CONTRACTOR SHALL NOTIFY THE UTILITY COMPANY OWNER(S) FOR LOCATION AND STAKING OF UNDERGROUND FACILITIES BEFORE EXCAVATING.
2. ALL STATIONS AND OFFSETS ARE FROM B/L CONSTRUCTION, UNLESS OTHERWISE NOTED.
3. ALL PRIVATE AND PUBLIC PROPERTY AFFECTED BY THIS WORK SHALL BE RESTORED TO A CONDITION EQUAL TO OR BETTER THAN THE EXISTING CONDITION BEFORE COMMENCING CONSTRUCTION WORK, UNLESS SPECIFICALLY EXEMPTED BY THE PLANS. COST TO BE INCIDENTAL TO OTHER CONSTRUCTION AND NO EXTRA COMPENSATION TO BE ALLOWED.
4. ALL SURVEY CORNERS INDICATED ON THE PLANS SHALL BE REFERENCED AND CERTIFIED BY A REGISTERED PROFESSIONAL LAND SURVEYOR PRIOR TO COMMENCEMENT OF CONSTRUCTION ALL CORNER DESTROYED OR OBLITERATED BY CONSTRUCTION SHALL BE RESET AND SO CERTIFIED BY A LAND SURVEYOR PRIOR TO COMPLETION OF THE PROJECT. CERTIFIED SKETCHES OF RESET CORNERS SHALL BE SUBMITTED TO: KIMLEY-HORN & ASSOCIATES.
5. ANY PUBLIC LAND CORNER WITHIN THE LIMITS OF CONSTRUCTION IS TO BE PROTECTED. IF A CORNER MONUMENT IS IN DANGER OF BEING DESTROYED, THE CONTRACTOR SHOULD NOTIFY THE COUNTY LOCATION SURVEYOR WITHOUT DELAY BY TELEPHONE.
6. ALL CURB RADII ARE TO THE EDGE OF PAVEMENT UNLESS OTHERWISE NOTED.
7. FLORIDA STATUTE 553.851 (1978) REQUIRES THAT BEFORE EXCAVATION, NOTICE BE GIVEN TO THE UTILITY OWNER A MINIMUM OF TWO (2) DAYS AND A MAXIMUM OF FIVE (5) DAYS, EXCLUDING SATURDAY, SUNDAY AND LEGAL HOLIDAYS. NOT ALL UTILITY COMPANIES ARE MEMBERS OF THE SUNSHINE STATE ONE-CALL 1-800-432-4770.
8. ALL CONSTRUCTION SHALL BE IN ACCORDANCE WITH AND CONFORM TO THE MOST STRINGENT REQUIREMENTS OF THE PROJECT SPECIFICATIONS: THE LATEST EDITION OF THE FLORIDA DEPARTMENT OF TRANSPORTATION (FDOT) STANDARD SPECIFICATIONS FOR ROAD AND BRIDGE CONSTRUCTION, AND SUPPLEMENTS THERETO, AND THE CITY OF PLANT CITY ROADWAY STANDARDS.
9. THE DISPOSAL OF EXCESS EARTHWORK MATERIALS SHALL BE THE RESPONSIBILITY OF THE CONTRACTOR.
10. ALL EXISTING TREES WITHIN THE RIGHT-OF-WAY IDENTIFIED AS BEING REMOVED ARE TO BE REMOVED AS CLEARING AND GRUBBING UNLESS OTHERWISE DIRECTED.
11. SOD ALL DISTURBED AREAS UNLESS OTHERWISE DIRECTED. SOD SHALL MATCH EXISTING SOD TYPE UNLESS OTHERWISE DIRECTED BY THE ENGINEER.
12. THE INFORMATION SHOWN ON THESE DRAWINGS CONCERNING TYPE AND LOCATION OF UNDERGROUND AND OTHER UTILITIES IS BASED ON AVAILABLE RECORDS AND SURVEYS BUT IS NOT GUARANTEED TO BE ACCURATE OR ALL INCLUSIVE. THE CONTRACTOR SHALL MAKE HIS OWN DETERMINATION AS TO THE TYPE AND LOCATION OF UTILITIES AS MAY BE NECESSARY TO AVOID DAMAGE THERETO AND IS RESPONSIBLE FOR COORDINATING UTILITY RELOCATION WITH PROJECT CONSTRUCTION. PRIOR TO ORDERING DRAINAGE STRUCTURES, THE CONTRACTOR SHALL DETERMINE IF DRAINAGE/UTILITY CONFLICTS EXIST. INFORMATION ON CONFLICTS IS TO BE SUBMITTED TO THE ENGINEER AS SOON AS POSSIBLE AFTER DISCOVERY FOR RESOLUTION.
13. IF LANE CLOSURES ARE REQUIRED, CONSTRUCTION OPERATIONS SHALL BE CONFINED TO ONE TRAFFIC LANE, LEAVING THE OPPOSITE LANE OPEN TO TRAFFIC AT ALL TIMES. BOTH LANES SHALL BE OPEN TO TRAFFIC DURING NON-WORKING HOURS. FOR GENERAL TRAFFIC CONTROL, ZONE REQUIREMENTS AND ADDITIONAL INFORMATION, PLEASE REFER TO FDOT STANDARD PLANS 102-600.
14. ALL SIGNING AND STRIPING WITHIN THE RIGHT-OF-WAY IS TO BE IN ACCORDANCE WITH FDOT STANDARD PLANS 711-001.

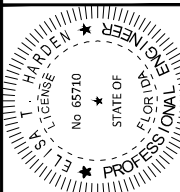

15. ALL PAVEMENT MARKINGS WITHIN RIGHT-OF-WAY SHALL BE THERMOPLASTIC.
16. EXISTING PAVEMENT MARKINGS THAT ARE IN CONFLICT WITH PROPOSED MARKINGS SHALL BE REMOVED BY AN FDOT ACCEPTABLE METHOD.
17. ALL RPM PLACEMENT WITHIN THE RIGHT-OF-WAY IS TO BE IN ACCORDANCE WITH FDOT STANDARD PLANS 706-001.
18. SIDEWALK JOINTS TO BE INSTALLED PER DETAILS ON FDOT STANDARD PLANS 522-001 FOR ALL SIDEWALKS. ALL JOINTS SHALL BE SAW CUT AS PER FDOT STANDARDS.
19. THE FINISHED ROADWAY SECTION SHALL BE SMOOTH AND SET TO DRAIN.
20. THE EXACT LOCATIONS OF BACK SLOPE LINES AND LIMITS OF CONSTRUCTION WILL BE IN ACCORDANCE WITH THE PLANS UNLESS OTHERWISE DIRECTED BY THE ENGINEER.
21. CONTRACTOR SHALL ADJUST ALL UTILITY LIDS AND COVERS TO FINISHED GRADE AS REQUIRED. ADJUSTMENTS TO BE INCLUDED IN CONTRACTORS BID.
22. ITEMS IN CONFLICT WITH DESIGN SUCH AS EXISTING CURBS AND GUTTERS, SIDEWALKS, DRAINAGE STRUCTURES, PAVEMENT AND BASE AND EXCESS EXCAVATIONS ARE TO BE REMOVED BY CONTRACTOR AND DISPOSED OF IN A LEGAL AND PROPER MANNER AWAY FROM THE JOB SITE AT THE CONTRACTOR'S EXPENSE UNLESS THE ITEMS ARE TO BE REUSED ON THE PROJECT.
23. MAINTENANCE OF TRAFFIC SHALL BE THE RESPONSIBILITY OF THE CONTRACTOR AND SHALL BE COORDINATED WITH THE CITY MANAGER. THE MAINTENANCE OF TRAFFIC FOR THIS PROJECT SHALL BE IN ACCORDANCE WITH FDOT STANDARD PLANS 102-600 SERIES, AND THESE DOCUMENTS; THE MANUAL ON UNIFORM TRAFFIC CONTROL DEVICES FOR STREETS AND HIGHWAYS (U.S. DEPARTMENT OF TRANSPORTATION, FHWA), SHALL BE FOLLOWED IN THE DESIGN, APPLICATION, INSTALLATION, MAINTENANCE AND REMOVAL OF ALL TRAFFIC CONTROL DEVICES, WARNING DEVICES AND BARRIERS NECESSARY TO PROTECT THE PUBLIC AND WORKMEN FROM HAZARDS WITHIN THE PROJECT LIMITS. PEDESTRIAN AND VEHICULAR TRAFFIC SHALL BE MAINTAINED AND PROTECTED AT ALL TIMES.
24. THE LOCATION OF EXISTING UTILITIES SHOWN ARE APPROXIMATE ONLY; THE EXACT LOCATION SHALL BE DETERMINED BY THE CONTRACTOR. RELOCATION OF UTILITIES SHALL BE COORDINATED WITH UTILITY COMPANIES AFTER IDENTIFICATION OF CONFLICT BY CONTRACTOR. CONTRACTOR SHALL NOTIFY ENGINEER IN ADVANCE BEFORE ANY RELOCATION.
25. THE UTILITY COMPANIES SHALL BE NOTIFIED BY THE CONTRACTOR 48 HOURS IN ADVANCE OF ANY EXCAVATION INVOLVING THEIR UTILITIES SO THAT COMPANY REPRESENTATIVE CAN BE PRESENT.
26. THE CONTRACTOR IS TO USE CAUTION WHEN WORKING IN OR AROUND AREAS OF OVERHEAD TRANSMISSION LINES OR UNDERGROUND UTILITIES.
27. THE CONTRACTOR IS RESPONSIBLE FOR THE PROTECTION OF ALL UTILITIES TO REMAIN IN PLACE.
28. STAGING AND MATERIAL STORAGE SHALL NOT BE CONDUCTED ON ABUTTING PRIVATE PROPERTY WITHOUT APPROVAL FROM THE OWNER.
29. ALL CONTRACTORS AND/OR PERMITTEES WHO CONTRACT THE APPLICATION OF FERTILIZER SHALL ENSURE THEY ARE LICENSED COMMERCIAL APPLICATORS WHO HAVE BEEN TRAINED THROUGH THE GREEN INDUSTRY BMP PROGRAM, AND HAVE OBTAINED A LIMITED CERTIFICATION FOR URBAN LANDSCAPE COMMERCIAL FERTILIZER APPLICATION UNDER SECTION 482-1562, FS. WITH A CURRENT COPY OF THE LICENSE ON FILE.
30. CONSTRUCTION INSPECTIONS AND CONTRACTOR COORDINATION TO BE PROVIDED BY THE CITY OF BOWLING GREEN STAFF.
31. ALL ROADWAY STRIPING, INCLUDING ROAD C/L, SOLID AND SKIP LINES, STOP BARS, CROSS-WALK STRIPES, ETC. DURING CONSTRUCTION TEMPORARY PAINT SHALL BE USED PRIOR TO APPLICATION OF THERMOPLASTIC PAINT.

BERTHA FULSE STREET ROADWAY IMPROVEMENTS PREPARED FOR CITY OF BOWLING GREEN BOWLING GREEN FLORIDA	GENERAL NOTES	KHA PROJECT 046214007 DATE SEPT 2019 SCALE AS SHOWN DESIGNED BY DAK DRAWN BY DAK CHECKED BY ETH		 <p style="font-size: 8px;">© 2019 KIMLEY-HORN AND ASSOCIATES, INC. 116 SOUTH KENTUCKY AVENUE, LAKELAND, FL 33801 PHONE: 863-701-8702 WWW.KIMLEY-HORN.COM CA 00000696</p>	REVISIONS No. 1. FDOT COMMENTS DATE 7/2020 BY JB
---	----------------------	--	--	--	---

THIS ITEM HAS BEEN DIGITALLY SIGNED AND SEALED BY ELISA T. HARDEN, P.E. #65710. PRINTED COPIES OF THIS DOCUMENT ARE NOT CONSIDERED SIGNED AND SEALED AND THE SIGNATURE MUST BE VERIFIED ON ANY ELECTRONIC COPIES.

SHEET NUMBER
C101

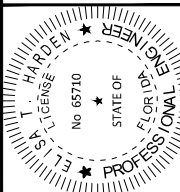
DETAILED QUANTITIES ESTIMATE			
BERTHA FULSE ST			
MYRICK AVENUE TO MARTIN LUTHER KING DR			
STA: 0+00 TO STA: 6+48 (648 LF +/-)			
ITEM NO.	PAY ITEM DESCRIPTION	QUANTITY	UNIT
0101 1	MOBILIZATION/DEMOBILIZATION	1	LS
0102 1	MAINTENANCE OF TRAFFIC	1	LS
0327 70 1	MILLING EXISTING ASPHALT PAV'T 1" AVG. DEPTH	1120	SY
0334 1 11	SUPERPAVE ASPH. CONC., TRAFFIC A (1" SP 9.5)	62	TN
0334 1 11	SUPERPAVE ASPH. CONC., TRAFFIC A (1.5" SP 12.5)	93	TN
0711 11125	THERMOPLASTIC STANDARD, WHITE, 24"	9	LF

BERTHA FULSE STREET ROADWAY IMPROVEMENTS PREPARED FOR CITY OF BOWLING GREEN BOWLING GREEN FLORIDA	TABULATION OF QUANTITIES			© 2019 KIMLEY-HORN AND ASSOCIATES, INC. 116 SOUTH KENTUCKY AVENUE, LAKELAND, FL 33801 PHONE: 863-701-8702 WWW.KIMLEY-HORN.COM CA 00000696	No.	REVISIONS	DATE
					1.	FDOT COMMENTS	7/2020
SHEET NUMBER C102		THIS ITEM HAS BEEN DIGITALLY SIGNED AND SEALED BY ELISA T. HARDEN, P.E. #65710. PRINTED COPIES OF THIS DOCUMENT ARE NOT CONSIDERED SIGNED AND SEALED AND THE SIGNATURE MUST BE VERIFIED ON ANY ELECTRONIC COPIES.					

Plotted By: Beno, Joe Sheet Set: 046214007 - BERTHA FULSE ST Layout: C103 MASTER SITE PLAN August 07, 2020 11:11:33am K:\ok_civil\046214000 - city of bowling green\CADD_CONSTR\bertha fulse st\C103 - KEY SHEET.dwg

This document, together with the concepts and designs presented herein, as an instrument of service, is intended only for the specific purpose and client for which it was prepared. Reuse of and improper reliance on this document without written authorization and adaptation by Kimley-Horn and Associates, Inc. shall be without liability to Kimley-Horn and Associates, Inc.

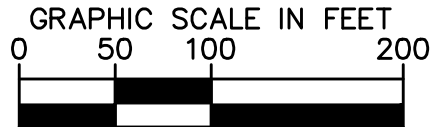
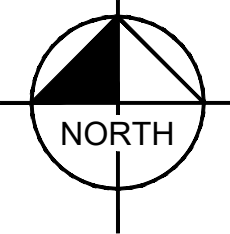

THIS ITEM HAS BEEN DIGITALLY SIGNED AND SEALED BY ELISA T. HARDEN, P.E. #65710. PRINTED COPIES OF THIS DOCUMENT ARE NOT CONSIDERED SIGNED AND SEALED AND THE SIGNATURE MUST BE VERIFIED ON ANY ELECTRONIC COPIES.

BERTHA FULSE STREET ROADWAY IMPROVEMENTS PREPARED FOR CITY OF BOWLING GREEN BOWLING GREEN FLORIDA		MASTER SITE PLAN		KHA PROJECT 046214007
SHEET NUMBER C103		KIMLEY HORN © 2019 KIMLEY-HORN AND ASSOCIATES, INC. 116 SOUTH KENTUCKY AVENUE, LAKELAND, FL 33801 PHONE: 863-701-8702 WWW.KIMLEY-HORN.COM CA 00000696		DATE SEPT 2019
DESIGNED BY: DAK DRAWN BY: DAK CHECKED BY: ETH		PROFESSIONAL ENGINEER ELISA T. HARDEN LICENSE NO. 65710 STATE OF FLORIDA		SCALE: AS SHOWN
REVISIONS No. DATE BY		FDOT COMMENTS 1. 7/2020 JB		No. DATE BY

Plotted By: Beno, Joe Sheet Set: 046214007 - BERTHA FULSE ST Layout: C200 SITE PLAN August 07, 2020 11:13:29am K:\ok_civil\046214000 - city of bowling green\CADD\CONSTR\bertha_fulse st\C200 - SITE PLAN.dwg
 This document, together with the concepts and designs presented herein, is intended only for the specific purpose and client for which it was prepared. Reuse of and improper reliance on this document without written authorization and adaptation by Kimley-Horn and Associates, Inc. shall be without liability to Kimley-Horn and Associates, Inc.

MATCH LINE - SEE ABOVE RIGHT

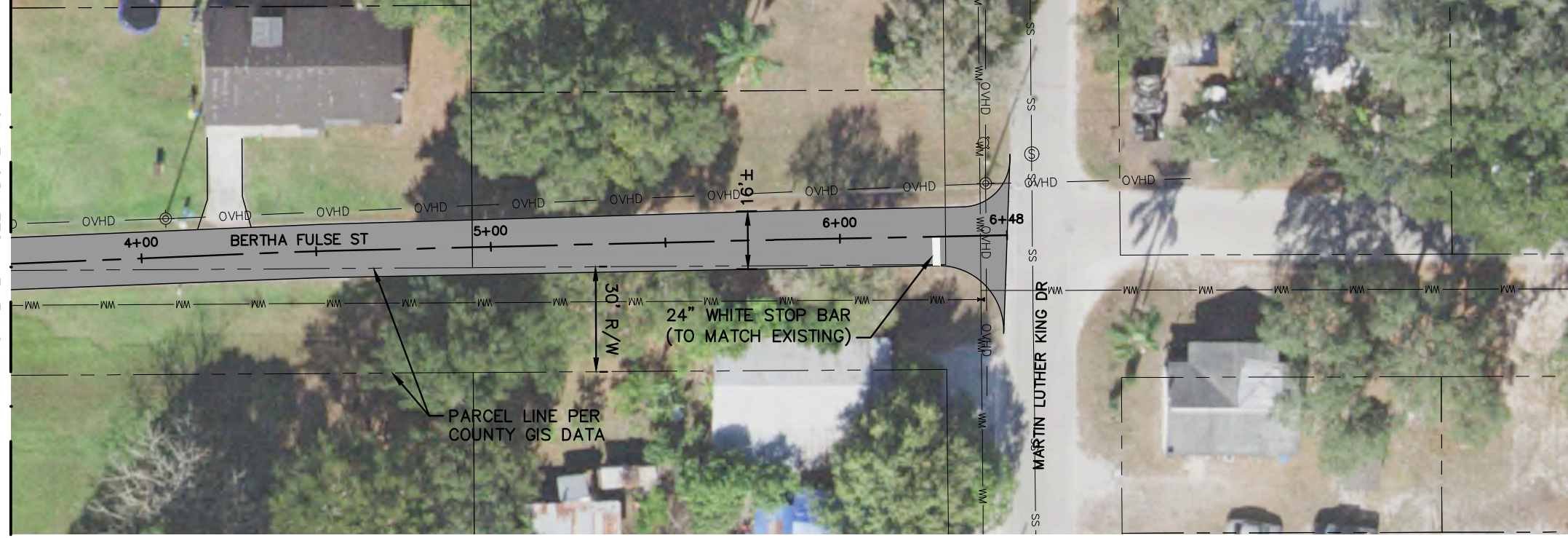

NOTE:
 CONTRACTOR TO CONFIRM LOCATION OF
 PROPERTY CORNERS (TYP). IT APPEARS
 EXISTING ROADWAY ON PRIVATE PROPERTY. CITY
 ATTORNEY TO ADVISE IF AN EASEMENT OR
 RIGHT-OF-WAY ACQUISITION IS REQUIRED.

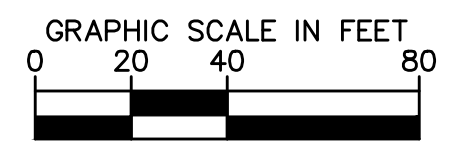
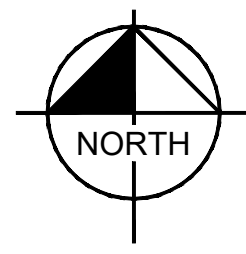

LEGEND

- PROPOSED MILLING AND RESURFACING [Grey shaded area]
- EXIST. WATER MAIN [Line with 'WATR' label]
- EXIST. OVERHEAD ELECTRIC [Line with 'OVHD' label]
- EXIST. SANITARY SEWER [Line with 'S' label]
- EXIST. STORM SEWER [Line with 'SS' label]
- EXIST. STORM STRUCTURES [Square symbol]
- EXIST. WOOD POLE [Circle with cross symbol]
- EXIST. FIRE HYDRANT [Circle with 'H' symbol]
- EXIST. SANITARY MANHOLE [Circle with 'SM' symbol]

MATCH LINE - SEE BELOW LEFT

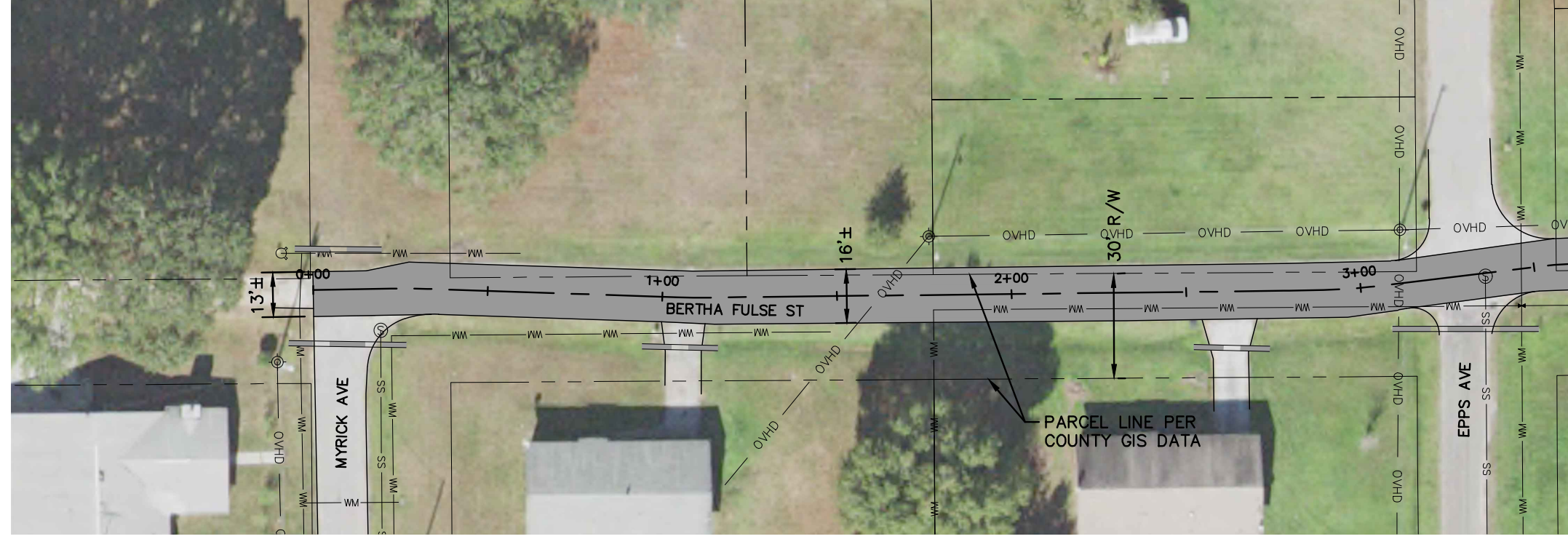

THIS ITEM HAS BEEN DIGITALLY SIGNED AND SEALED BY ELISA T. HARDEN, P.E. #65710. PRINTED COPIES OF THIS DOCUMENT ARE NOT CONSIDERED SIGNED AND SEALED AND THE SIGNATURE MUST BE VERIFIED ON ANY ELECTRONIC COPIES.

No.	REVISIONS	DATE	BY
1.	FOOT COMMENTS	7/2020	JB

Kimley»Horn
 © 2019 KIMLEY-HORN AND ASSOCIATES, INC.
 116 SOUTH KENTUCKY AVENUE, LAKELAND, FL 33801
 PHONE: 863-701-8702
 WWW.KIMLEY-HORN.COM CA 00000696

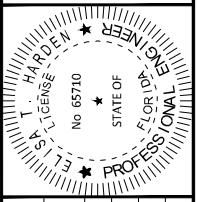

KHA PROJECT	046214007
DATE	SEPT 2019
SCALE	AS SHOWN
DESIGNED BY	DAK
DRAWN BY	DAK
CHECKED BY	ETH

SITE PLAN

BERTHA FULSE STREET
 ROADWAY IMPROVEMENTS
 PREPARED FOR
 CITY OF BOWLING GREEN
 BOWLING GREEN, FLORIDA

SHEET NUMBER
C200

Plotted By: Beno, Joe Sheet Set: 046214007 - BERTHA FULSE ST Layout: C300 TYPICAL SECTION August 07, 2020 11:14:37am K:\ek_civil\046214000 - city of bowling green\CADD\CONSTR\bertha fulse st\C300 - TYPICAL SECTION.dwg
 This document, together with the concepts and designs presented herein, is intended only for the specific purpose and client for which it was prepared. Reuse of and improper reliance on this document without written authorization and adaptation by Kimley-Horn and Associates, Inc. shall be without liability to Kimley-Horn and Associates, Inc.

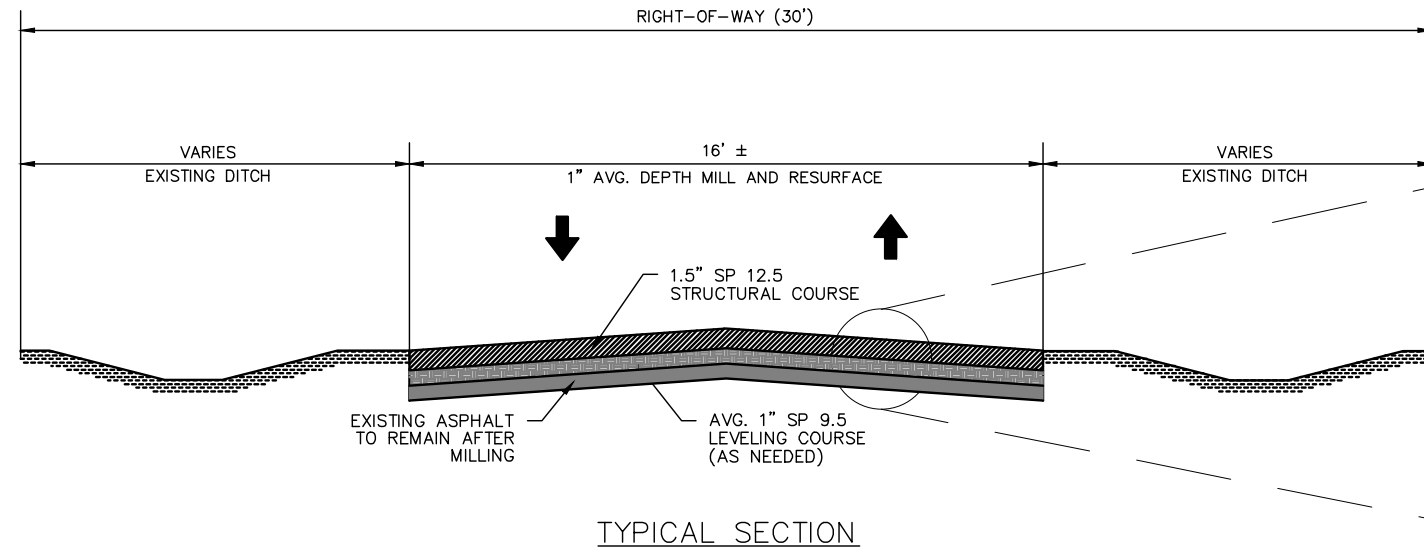

NOTE:
 BASE MATERIAL MAY BE EXPOSED DURING MILLING OPERATIONS. IF ENCOUNTERED, CONTRACTOR IS RESPONSIBLE FOR PROVIDING PRIME AND TACK COATS PRIOR TO PAVING.

PAVEMENT MILLING AND RESURFACING

- MILLING** - VARIABLE MILLING OF EXISTING ASPHALT SHALL BE UTILIZED (1" AVG DEPTH). CONTRACTOR SHALL MILL EDGES SO NEW SURFACE COURSE OF ASPHALT IS FLUSH WITH EXISTING CURB, DRIVES, SHOULDER, AND PAVEMENT.
- RESURFACING** - SP 9.5 LEVELING COURSE (1") AS NEEDED
 SP 12.5 STRUCTURAL COURSE (1.5")

- ① SP 12.5 STRUCTURAL COURSE (1.5")
- ② SP 9.5 LEVELING COURSE (1")
- ③ EXISTING ASPHALT TO REMAIN AFTER MILLING.

ASPHALT PER FDOT SPECIFICATIONS

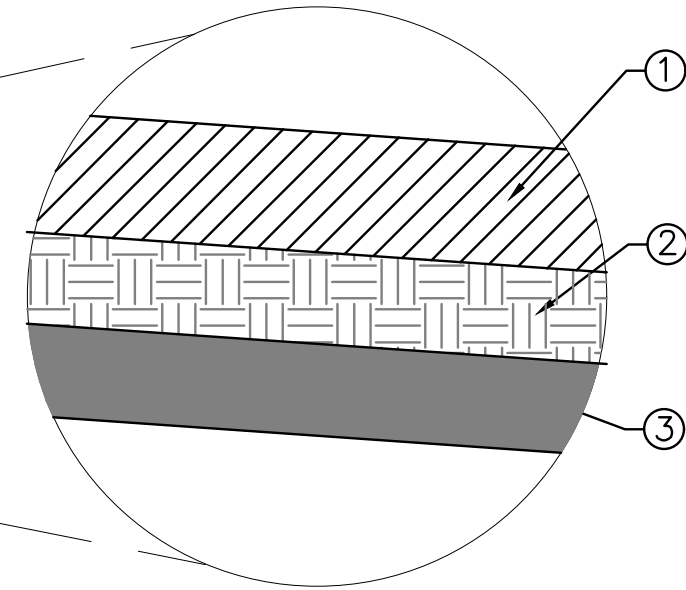

THIS ITEM HAS BEEN DIGITALLY SIGNED AND SEALED BY ELISA T. HARDEN, P.E. #65710. PRINTED COPIES OF THIS DOCUMENT ARE NOT CONSIDERED SIGNED AND SEALED AND THE SIGNATURE MUST BE VERIFIED ON ANY ELECTRONIC COPIES.

KHA PROJECT 046214007 DATE SEPT 2019 SCALE AS SHOWN DESIGNED BY DAK DRAWN BY DAK CHECKED BY ETH		TYPICAL SECTION	BERTHA FULSE STREET ROADWAY IMPROVEMENTS PREPARED FOR CITY OF BOWLING GREEN FLORIDA
		© 2019 KIMLEY-HORN AND ASSOCIATES, INC. 116 SOUTH KENTUCKY AVENUE, LAKELAND, FL 33801 PHONE: 863-701-8702 WWW.KIMLEY-HORN.COM CA 0000696	
		SHEET NUMBER	C300
		No.	DATE
		1.	7/2020
		FDOT COMMENTS	REVISIONS
		BY	JB